

MOONLIGHT SERENADE

Music by GI
Lyric by MITCI
Arr. I

1st Eb Alto Sax

Slow

The eleventh system features a dynamic marking of *f* and continues with triplet markings. The key signature is two sharps.

The twelfth system features a dynamic marking of *mf* and a *rit.* (ritardando) marking at the end. It includes triplet markings. The key signature is two sharps.

MOONLIGHT SERENADE

2nd Eb Alto Sax

Music by GLENN MILLER
Lyric by MITCHELL PARISH
Arr. by Will Hudson

Slow

The eleventh system concludes the piece with dynamic markings of *mf* and *rit.* The upper staff has a melodic line with triplets, and the lower staff has a rhythmic accompaniment.

MOONLIGHT SERENADE

1st Bb Tenor Sax

Slow

Music
Lyric by MITCHELL PARISH
Arr. by Will Hudson

MOONLIGHT SERENADE

2nd Bb Tenor Sax

Music by GLENN MILLER
Lyric by MITCHELL PARISH
Arr. by Will Hudson

Slow

mf

1.

2.
mf f

27
mf

MOONLIGHT SERENADE

E♭ Baritone Sax

Music by GLENN MILLER
Lyric by MITCHELL PARISH
Arr. by Will Hudson

SLOW

MOONLIGHT SERENADE

1st Trumpet

Music by
Lyric by M

Arr. by Will Hudson

Slow

SOLO

f *mf*

mf IN HAT *p*

IN HAT *p*

OPEN *mf*

IN HAT *p*

MOONLIGHT SERENADE

2nd Trumpet

Music by GLENN MILLER
Lyric by MITCHELL PARISH
Arr. by Will Hudson

Slow

IN HAT
p

1. 2. 2 OPEN
mf

f 1

SHASTOCK
p 2 6

2 4

OPEN
mf 3 *f*

f

2

MOONLIGHT SERENADE

3rd Trumpet

Music by GLENN MILLER
Lyric by MITCHELL PARISH
Arr. by Will Hudson

Slow

IN HAT
p

1. 2. OPEN
mf

f *mf*

SHASTOCK
p 2 6

2 4

mf *mf* 3 7 *f*

2

MOONLIGHT SERENADE

4th Trumpet

Music by GLENN MILLER
Lyric by MITCHELL PARISH
Arr. by Will Hudson

SLOW

MOONLIGHT SERENADE

1st Trombone

Music by GLENN MILLER
Lyric by MITCHELL PARISH
Arr. by Will Hudson

Slow

1.

R. OPEN SOLO

2.

f

mf

3

3

3

3

no SOLO

mf

mf

mf

f

3

mf

rit.

MOONLIGHT SERENADE

2nd Trombone

Music by GLENN MILLER
Lyric by MITCHELL PARISH
Arr. by Will Hudson

Slow

Eleventh system of musical notation, consisting of two staves. The upper staff includes a box labeled '3' and dynamic markings like *mf* and *rit.*. The lower staff continues the accompaniment.

MOONLIGHT SERENADE

3rd Trombone

Music by GLENN MILLER
Lyric by MITCHELL PARISH
Arr. by Will Hudson

SLOW

f *mf*

mf

IN HAT *p*

mf

IN HAT *p*

OPEN

mf

mf
IN HAT
p

2. 2 OPEN
mf
1 SHASTOCK
p

6 2

4 OPEN

3

mf rit.

MOONLIGHT SERENADE

4th Trombone

Music by **GLENN MILLER**
Lyric by **MITCHELL PARISH**
Arr. by *Will Hudson*

SLOW

mf

mf

IN HAT

p

mf

IN HAT

2

mf

OPEN

mf

mf
IN HAT

2. 2 OPEN

SHASTOCK

mf

f

MOONLIGHT SERENADE

Piano

Music by ~~OSCAR WILSON~~
Lyric by MITCHELL PARISH
Arr. by Will Hudson

Slow

f *mf* *mf* *mf*

stand at your gate and the song that I sing is of moon-light, I

stand and I wait for the touch of your hand in the June night, The roses are

sigh-ing a Moon-light Ser-e-nade, The stars are a-glow and to-

night how their light sets me dream-ing, My love, do you know that your

eyes are like stars brightly beaming? I bring you and sing you a Moon-light Ser-e

nade. Let us stray till break of day in love's val-ley of dreams, Just

you and I a summer sky, a heav-en-ly breeze kissing the trees, So don't — let me

wait, — come to me — tender-ly — in the June night, I stand — at your

gate — and I sing you a song in the moonlight, A love song my dar-ling, a

1. Moon-light Ser-e - nade. I 2. Moon-light Ser-e-nade-

This is a handwritten musical score for piano and trumpet/saxophone. The score is organized into six systems, each consisting of a grand staff (piano) and a single staff (trumpet/saxophone). The piano part features complex chordal textures with many accidentals and dynamic markings such as *f* and *mf*. The trumpet/saxophone part includes melodic lines with slurs, triplets, and dynamic markings like *mf* and *rit.*. The key signature changes throughout the piece, including \sharp , \flat , and \sharp signs. The notation is dense and characteristic of a working draft or a composer's sketch.

MOONLIGHT SERENADE

String Bass

Music by GLENN MILLER
Lyric by MITCHELL PARISH
Arr. by Will Hudson

Slow

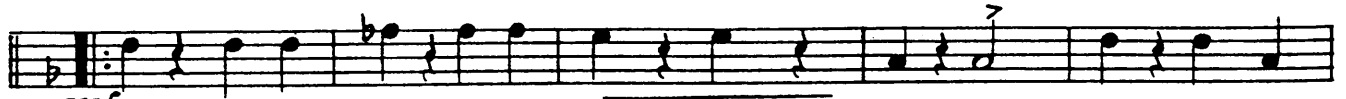

stand — at your gate — and the song that I sing is of moonlight, I stand — and I

wait — for the touch of your hand in the June night, The roses are sighing a

Moonlight Ser-e-nade, The stars — are a-glow — and to-night how their light sets me

dreaming, My love, — do you know — that your eyes are like stars brightly beaming? I

bring you and sing you a Moonlight Ser-e-nade. Let us stray till

break of day in love's val-ley of dreams, Just you and I, a sum-mer sky a

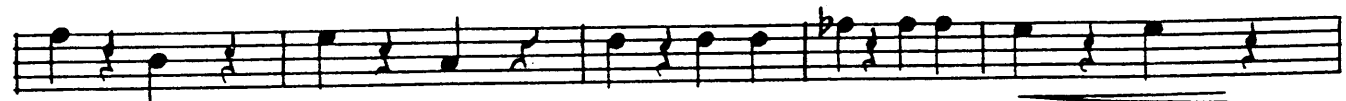

heavenly breeze kissing the trees, So don't — let me wait, — come to me — tenderly in the

June night, I stand — at your gate — and I sing you a song in the moonlight, A

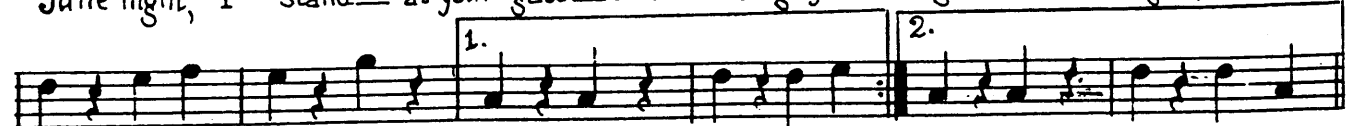

love song, my darling, a Moonlight Ser-e-nade I Moon-light Ser-e-nade-

MOONLIGHT SERENADE

Drums

Mu:
Lyric by MITCHELL PARISH
Arr. by Will Hudson

Slow

stand - at your gate - and the song that I sing is of moonlight, I

stand - and I wait - for the touch of your hand in the June night, The

roses are sighing a Moonlight Ser-e-nade, The

stars - are a-glow - and to - night how their light sets me dreaming, My

love, - do you know - that your eyes are like stars brightly beaming? I

bring you and sing you a Moon-light Ser-e-nade.

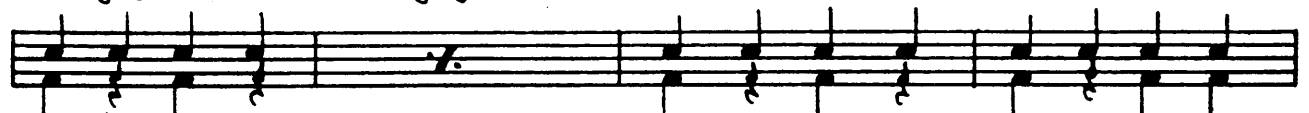

Let us stray till break of day in love's valley of dreams, Just

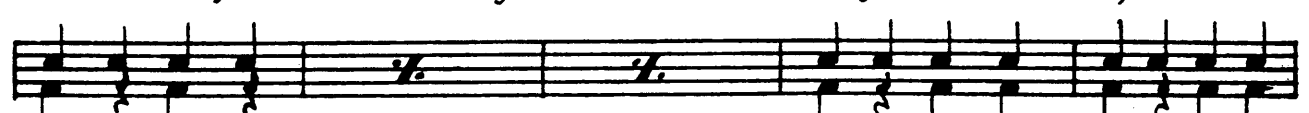

you and I, a summer sky a heavenly breeze kissing the trees, So don't - let me

wait, - come to me - ten-der-ly - in the June night, I stand - at your gate - and I

sing you a song in the moonlight, A love song, my darling, a

1. Moonlight Ser-e-nade. I Moonlight Ser-e-nade- mf

f *mf*

mf 2 3 4 5 6

2 3 4

2 3 4

f

2

MOONLIGHT SERENADE

Guitar

Music by GLENN MILLER
Lyric by MITCHELL PARISH
Arr. by Will Hudson

Slow

F Cdim. B^bm⁶ E^b9 D9 D^b9 C⁹ Gdim. I

f mf

F6 Fdim. Gm7 Cdim.C7 C+

mf

stand — at your gate — and the song that I sing is of moonlight, I

F F Fmaj7 F7 D7 Gm7

stand — and I wait — for the touch of your hand in the June night, The

F Gdim. F⁶ Gm7 B^bm⁶ Gm7 (AddA) C+ Am7 F⁶ Gdim. F⁶

roses are sighing a Moonlight Ser-e-nade, The stars are a-

Fdim. Gm7 Cdim C7 C+ F

glow — and to - night how their light sets me dreaming, My love, — do you know — that your

Fmaj7 F7 D7 Gm7 F Gdim. F⁶ Gm7 B^bm⁶ Gm7

eyes are like stars brightly beaming? I bring you and sing you a

(AddA) C+ F C+ F9 B^bmaj7 B^b6 (Addc) B^bm⁶ Em7 A7

Moonlight Ser- e - nade. Let us stray till break of day in love's valley of

Cm⁶ D7 D+ Dm⁶ E7 Bm7 E7 Cm⁶ D7 Gm7 Gdim.

dreams, Just you and I, a sum-mer sky a heavenly breeze kissing the trees, So

F⁶ Fdim. Gm7 Cdim.C7 C+ F

don't — let me wait, — come to me — tenderly — in the June night, I stand — at your

F Fmaj7 F7 D7 Gm7 F Gdim F⁶ Gm7 B^bm⁶ Gm7

gate — and I sing you a song in the moonlight, A love song, my darling, a

1. (AddA) C7+ Am7 F⁶ Gdim 2. (AddA) C7+ F

Moon-light Ser- e - nade I Moon-light Ser-e-nade-

Cm7 *F9* *Am7* *D9* *G* *F#7* *G* *F#7* *G*
mf

Ebm7 *Ab9* *Cm7* *F9* *Bb6* *A7* *Bb6* *A7* *Bb6* *Dbm* *Cm* *Cdim.*
f *mf*

Bb *Bbdim.* *Cm7* *Fdim* *F7* *F+* *Bb*
mf

Bb *Bb7* *G7* *Cm7* *Bb* *Cdim.* *Bb* *Cm7* *Ebm6* *Cm7* *F9* *F+*

Ab9 *G9* *Gb9* *F9* *Cdim* *Bb6* *Bbdim.* *Cm7*

Fdim. *F7* *F+* *Bb* *Bb* *Bb7* *G7* *Cm7*

Bb *Cdim.* *Bb* *Cm7* *Ebm6* *F9* *F+* *Bb9* *Eb*

Ebm6 *Am7* *D7* *Fm6* *G7* *G+* *Gm6* *A7* *Em7* *A7*

Fm6 *G7* *Ebm6* *F7* *Cdim* *Bb6* *Bbdim* *Cm7*
f

Fdim. *F7* *F+* *Bb* *Dm* *Bb7* *G7* *Cm7* *Bb* *Cdim.* *Bb*

Cm7 *Ebm6* *Cm7* *F9* *F+* *Bb* 2

MOONLIGHT SERENADE

Vocal

Music by MITCHELL PARISH
Lyric by MITCHELL PARISH
Arr. by Will Hudson

Slow

f *mf* I

mf stand at your gate and the song that I sing is of moon-light, I

stand and I wait for the touch of your hand in the June night, The ros-es are

sigh-ing a Moon-light Ser-e-nade, The stars are a-glow and to-

night how their light sets me dream-ing, My love, do you know that your

eyes are like stars brightly beaming? I bring you and sing you a Moon-light Ser-e-

nade. Let us stray till break of day in love's val-ley of dreams, Just

you and I a summer sky, a heav-en-ly breeze kissing the trees, So don't— let me

wait, — come to me — tender-ly — in the June night, I stand — at your

gate — and I sing you a song in the moonlight, A love song my dar-ling, a

1. Moon-light Ser-e- nade. I Moon-light Ser-e-nade-
2.

